

Sentry plan.

A/12411/96

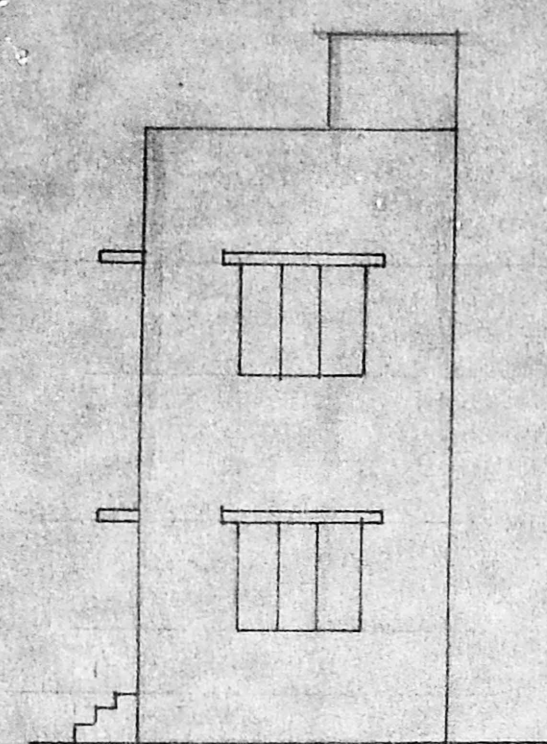

ELEVATION

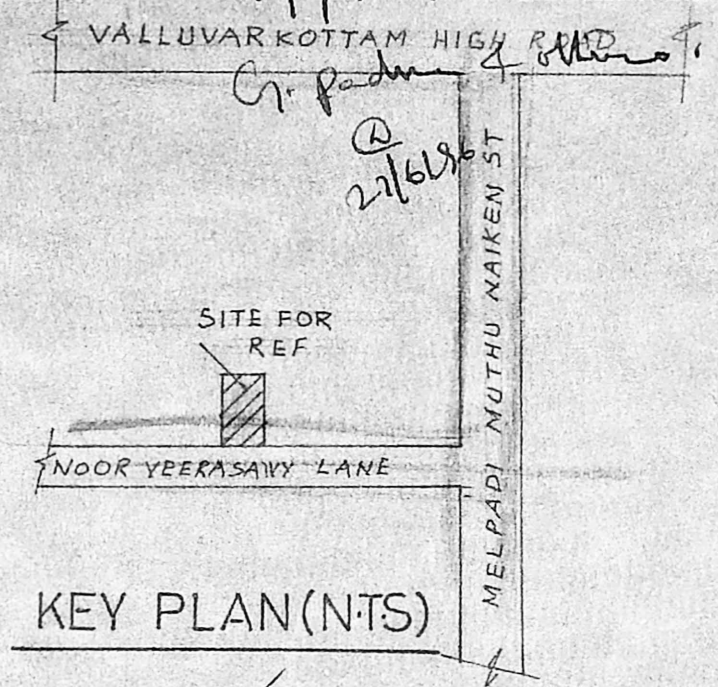
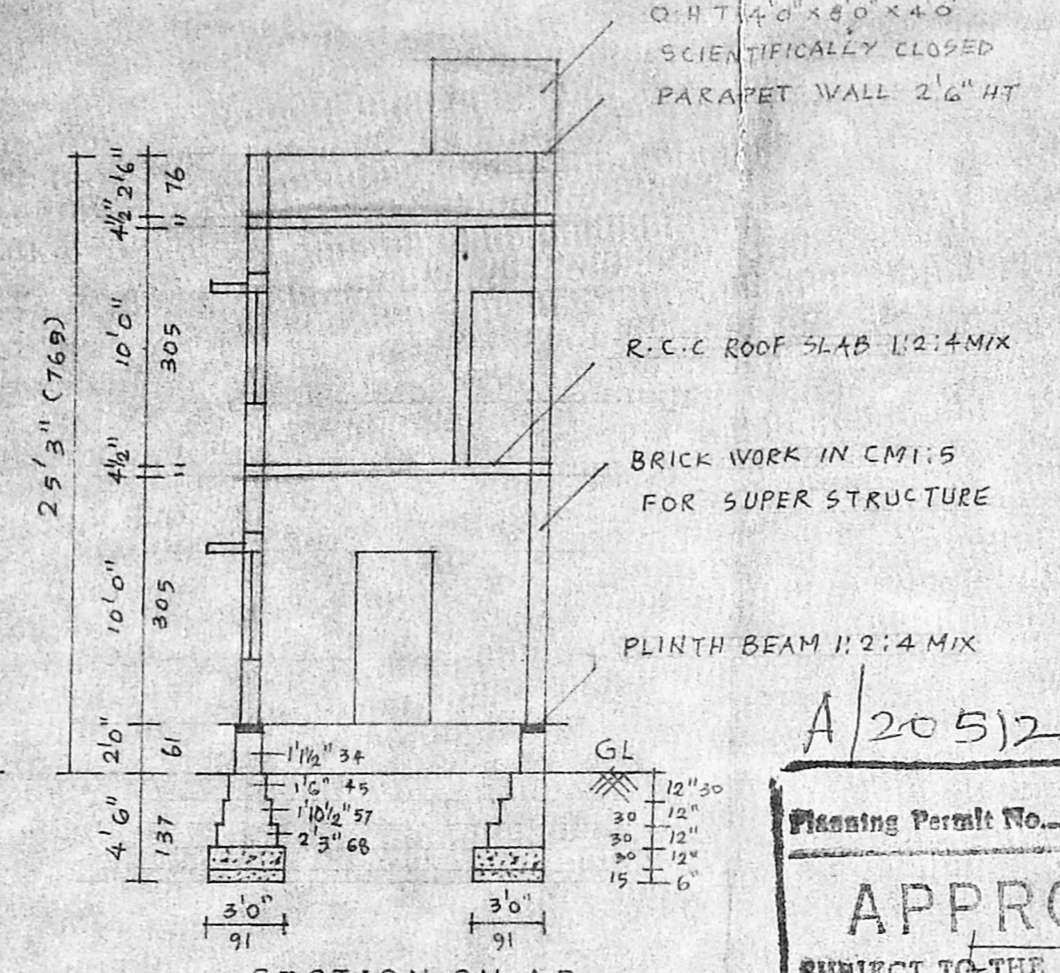

SECTION ON AB

Planning Permit No. A/20512/398/96 dt: 21/8/96

APPROVED

SUBJECT TO THE CONDITIONS

THIS OFFICE LITTEA KANY LANE

NO. A/12411/96 dt: 21/8/96

SCALE 1"=6'0"

FOR MEMBERS SECRETARY
MADRAS MUNICIPAL
DEVELOPMENT AUTHORITY
MADRAS - 600 028.

PLAN SHOWING THE PROPOSED DWELLING HOUSE AT DOOR-NO.47/1, S-NO-344/3 OF NOOR VEERA SWAMY LANE, NUNGAMBAKKAM, MADRAS. BLOCK-NO-26 DIV-108, Z-7

SCALE 1"=8' 0" (1:100)

REFERENCE

- DOOR D 3'3" x 7'0" (100 x 213)
- D1 3'0" x 7'0" (91 x 213)
- D2 2'6" x 7'0" (76 x 213)
- WINDOW W 5'0" x 4'6" (152 x 137)
- W1 3'0" x 4'6" (91 x 137)
- VENTILATOR Y 2'0" x 1'6" (61 x 45)

COLOUR INDEX

- proposed
- road
- boundary

	SFT	m ²
TOTAL EXTENT	1136	105.53
PLINTH AREA GF	609.37	56.61
IN FF	609.37	56.61
PLOT COVERAGE	53%	
F.S.I.	27	

G. Jayashree
G. Padma
G. Uthra
OWNER



© 4831519
A. ARUNACHALAM, D.C.B.
CORPORATION LICENSED SURVEYOR.
ALANDUR, AMBATTUR, TOWNSHIP L. S. NO: 9
2, Kelaigal Karunanithi Road,
SALIGRAMAM, MADRAS-600 033.
OFFICE: 10' SE PL'N MAKERS,
SIBI BA CONSULTANTS,
NO: 223, PALANI ANDAVAR KOIL ST.
VADAPALANI, MADRAS-600 028.

HOUSE PLAN MAKERS
223, Palani andavar koil st,
vadapalani, madras-26
phone no: 4831519
drawn by: RN Sathya
dated
job no: may

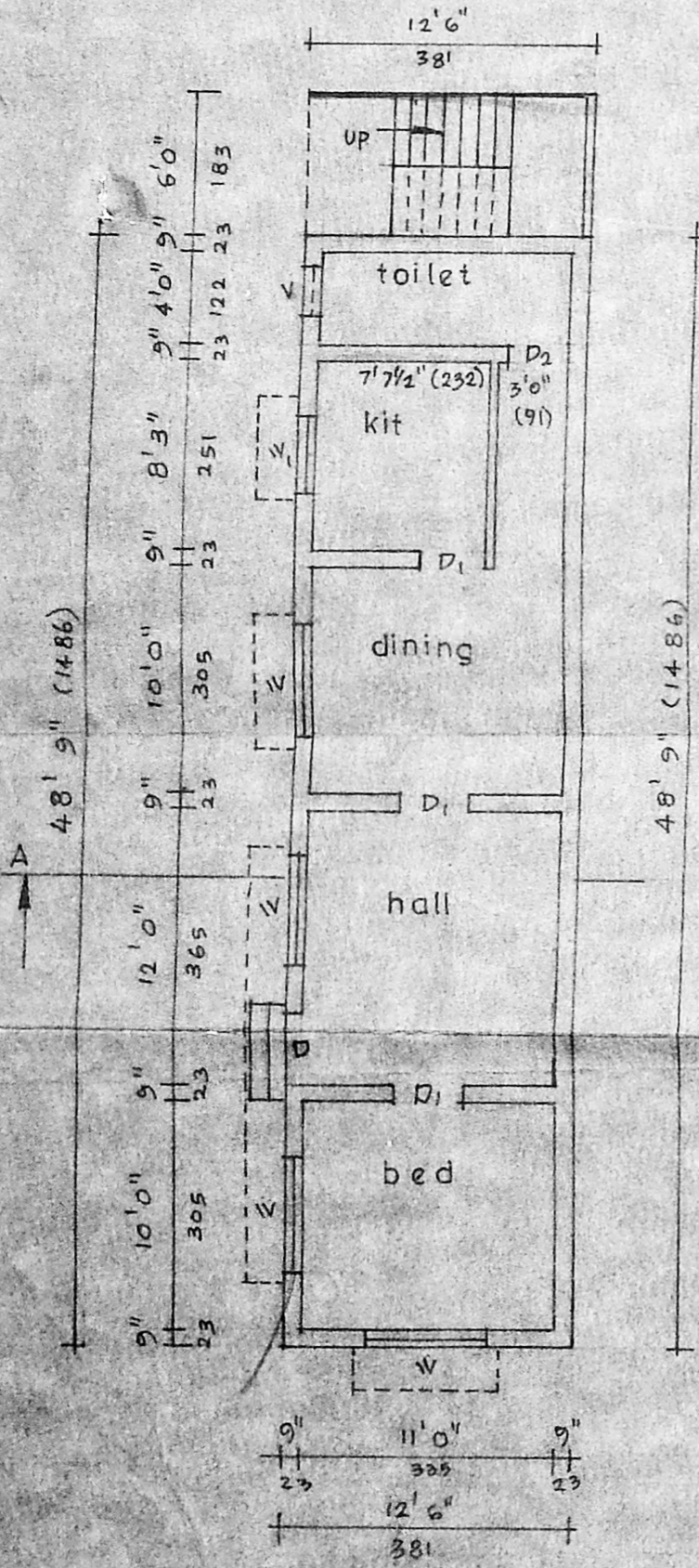

GROUND FLOOR PLAN

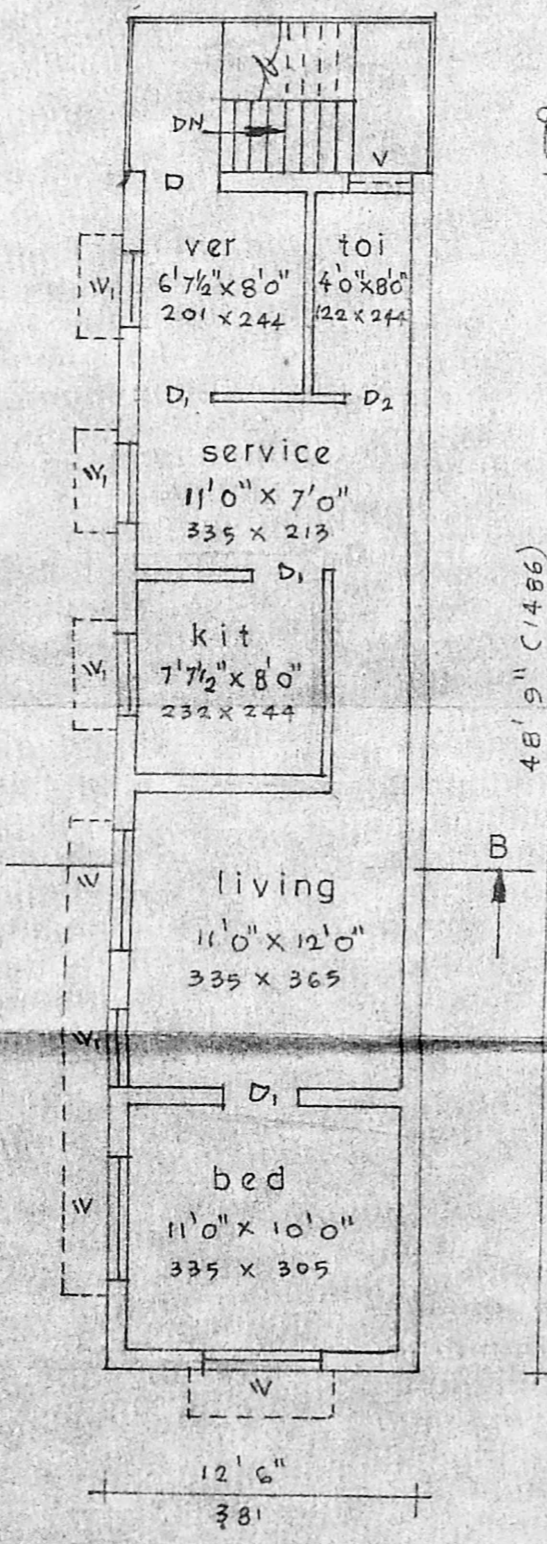

FIRST FLOOR PLAN